Emu Flat Fire - Public Information Map - 1100 hrs 3/02/2018

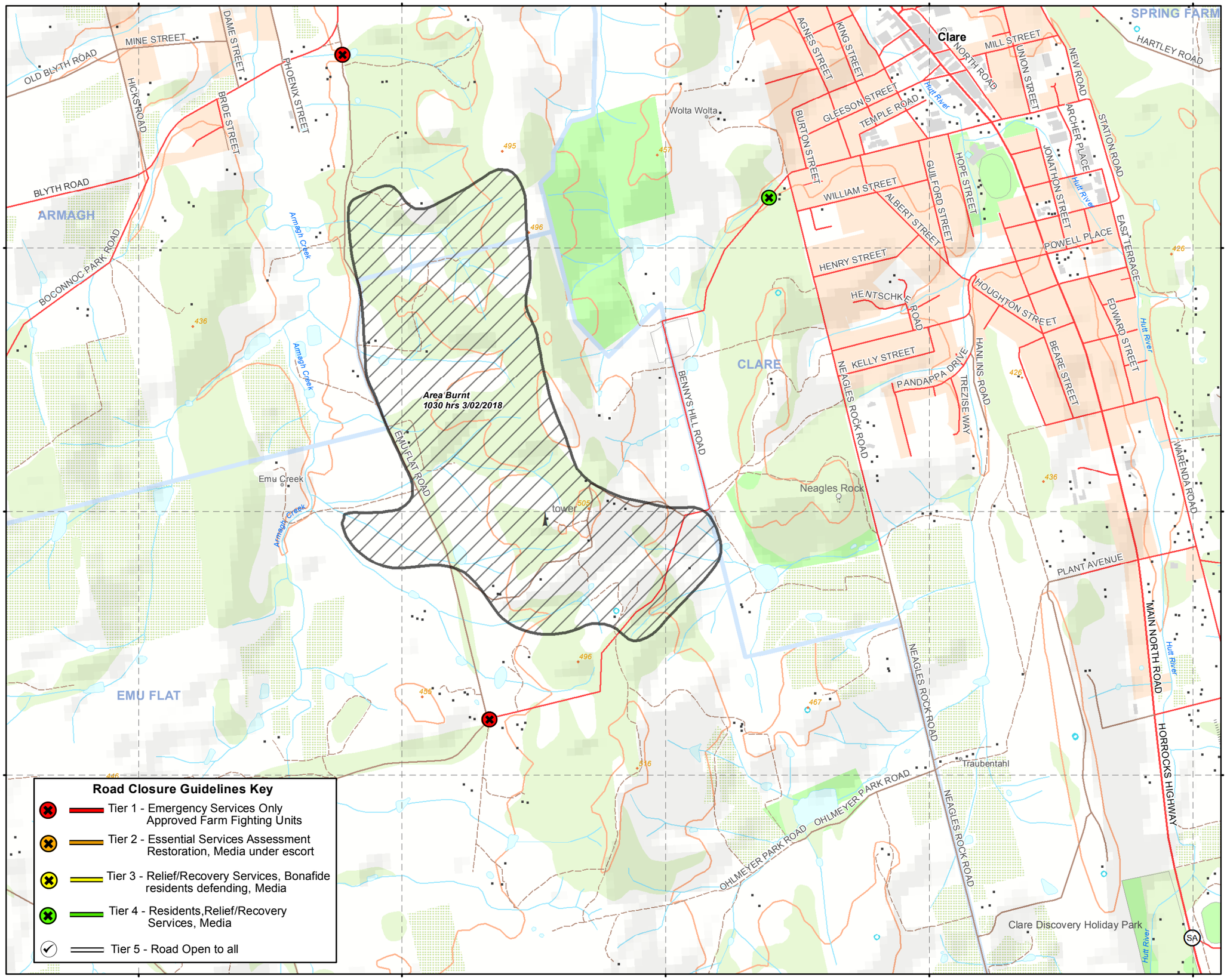

Fire Statistics

Incident No: 1251557
Total Area Burnt = 129.2 ha
Total Perimeter = 5.8 km

0 100 200 300 400 500 m

N

- SA Staging Area
- Road Closure - Tier 1
- Road Closure - Tier 4
- Area Burnt

Road Closure Guidelines Key

- Tier 1 - Emergency Services Only Approved Farm Fighting Units
- Tier 2 - Essential Services Assessment Restoration, Media under escort
- Tier 3 - Relief/Recovery Services, Bonafide residents defending, Media
- Tier 4 - Residents,Relief/Recovery Services, Media
- Tier 5 - Road Open to all

Important:
Before using this map for fire suppression, please check with appropriate SACFS or DEWNR staff to ensure there have been no changes to the condition or accessibility of tracks or water. Ensure you are aware of escape routes, turnaround points and safe areas.

Produced by: Mapping Support Team
Department of Environment, Water and Natural Resources
Location: DEWNR Office

Data Sources: CFS/DEWNR
Photo Date:
Projection: Transverse Mercator
Datum: Geocentric Datum of Australia, 1994
Grid: Map Grid of Australia, Zone 54

Although every effort has been made to ensure the accuracy of the information displayed, the Department, its agents, and officers and employees make no representations, either express or implied, that the information displayed is accurate or fit for any purpose and expressly disclaims all liability for loss or damage arising from reliance upon the information displayed.

Government of South Australia

Created: 3/02/2018 11:42:22 AM

File ID: C:\IncidentSupport\MidNorth\DEWNR_1251557_Emu Flat\mxds\1251557_Emu Flat_20180203_1100_DEWNR_PubMap.mxd User ID: geckert